

HILLS ESTATE
PHASE II

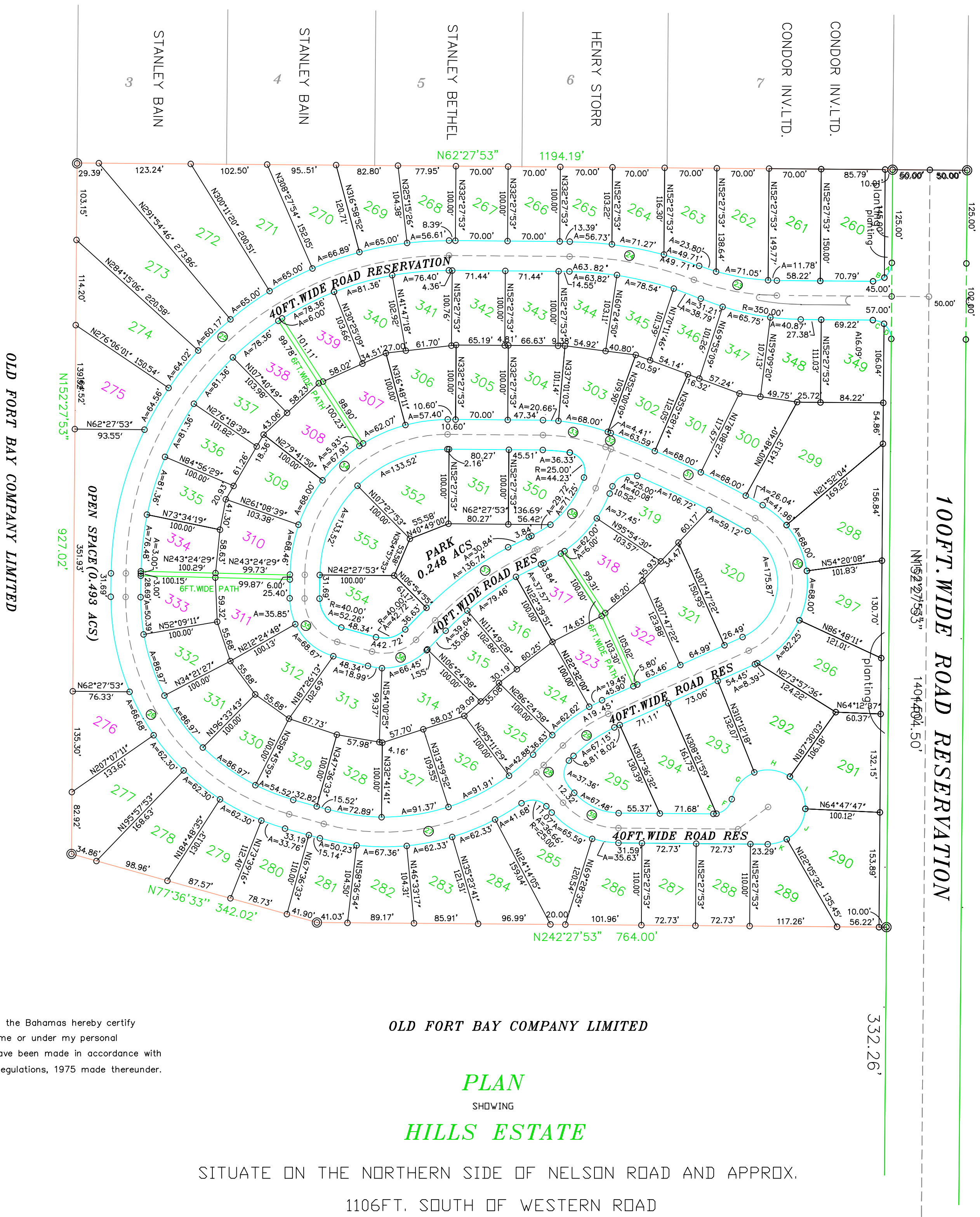

OLD FORT BAY COMPANY LIMITED

OLD FORT BAY COMPANY LIMITED

PLAN
SHOWING
HILLS ESTATE

SITUATE ON THE NORTHERN SIDE OF NELSON ROAD AND APPROX.
1106FT. SOUTH OF WESTERN ROAD

NEW PROVIDENCE - BAHAMAS

SURVEYED AT THE INSTANCE OF HILLS LIMITED. DATE: APRIL, 2008

Recorded in the D.L.S. in accordance with section 3 of the Land Surveyor's Act, 1975 as plan

Surveyor General _____
Approved by _____
Checked by _____

NOTES
Reference: plans by Caribbean Surveys Limited
Survey monument set ----- ○
Survey monument found ----- ⊙

SURVEYOR'S CERTIFICATE
I, Donald E. Thompson a surveyor licensed & registered in the Bahamas hereby certify that this plan has been made from surveys executed by me or under my personal supervision, that both the plan & survey are correct & have been made in accordance with the Land Surveyor's Act, 1975, and the Land Surveyor's Regulations, 1975 made thereunder.

Donald E. Thompson Reg. No. 037

C CURVE DATA			
CURVE	RADIUS	ARC	DELTA
23	320.00'	113.73'	10°43'08"
24	480.00'	170.60'	10°43'08"
25	430.00'	675.44'	10°43'08"
26	300.00'	391.94'	10°43'08"
27	300.00'	306.56'	10°43'08"
28	300.00'	13.95'	10°43'08"
29	200.00'	74.61'	10°43'08"
30	100.00'	219.83'	10°43'08"
31	1439.11'	214.64'	10°43'08"
32	1439.11'	7.90'	10°43'08"
33	240.00'	85.91'	10°43'08"
34	190.00'	298.45'	10°43'08"
35	60.00'	78.39'	10°43'08"
36	60.00'	64.08'	10°43'08"
37	440.00'	164.13'	10°43'08"
38	150.00'	116.50'	10°43'08"
39	100.00'	84.35'	10°43'08"

CURVE DATA			
CURVE	RADIUS	ARC	DELTA
A	25.00'	23.18'	10°43'08"
B	25.00'	16.09'	10°43'08"
C	25.00'	16.09'	10°43'08"
D	25.00'	23.18'	10°43'08"
E	25.00'	4.19'	10°43'08"
F	25.00'	30.04'	10°43'08"
G	50.00'	49.05'	10°43'08"
H	50.00'	50.00'	10°43'08"
I	50.00'	50.00'	10°43'08"
J	50.00'	50.00'	10°43'08"
K	50.00'	26.71'	10°43'08"

PARCEL	AREA SQ.FT.	PARCEL	AREA SQ.FT.
260	12,869	307	8,419
261	10,499	308	8,419
262	10,194	309	8,419
263	8,900	310	8,419
264	7,623	311	9,052
265	7,061	312	11,050
266	7,000	313	8,029
267	7,000	314	10,953
268	7,230	315	7,800
269	8,146	316	7,008
270	10,392	317	7,135
271	13,562	318	8,852
272	19,265	319	9,591
273	20,333	320	14,747
274	14,146	321	8,930
275	10,925	322	7,308
276	8,871	323	7,469
277	12,867	324	7,685
278	11,308	325	7,185
279	8,860	326	7,549
280	8,040	327	7,505
281	8,040	328	7,539
282	8,040	329	7,761
283	8,157	330	7,144
284	10,495	331	7,144
285	11,681	332	7,144
286	9,430	333	7,144
287	8,000	334	7,144
288	8,000	335	7,144
289	9,423	336	7,144
290	14,789	337	7,144
291	12,602	338	7,144
292	13,709	339	7,144
293	10,355	340	7,144
294	10,261	341	7,144
295	9,328	342	7,144
296	12,306	343	7,144
297	10,270	344	7,144
298	13,141	345	7,000
299	17,705	346	7,042
300	9,113	347	8,008
301	8,053	348	8,265
302	7,979	349	9,352
303	8,633	350	9,731
304	7,208	351	8,027
305	7,000	352	9,855
306	8,167	353	9,617
		354	9,235

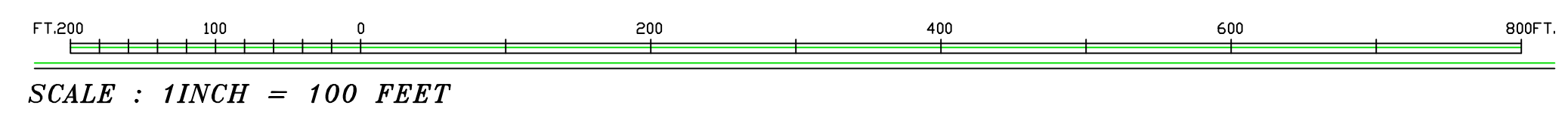

DONALD E. THOMPSON & ASSOCIATES
Land Surveyors—Land Planners—Engineers
P.O. BOX N-9771 Tel. (242) 323-3014 Nassau, Bahamas
Email: donaldthompson@gmail.com
Survey by : D. E. THOMPSON
Plan by : Kendall Richardson